

FLOOR CONSTRUCTION:
HARDWOOD SKRITING ON FINISHING BY OWNER ON 15mm THICK SCREED ON 100mm CONCRETE SLAB ON 375mm DPC ON WELL COMPACTED SAND FILLING (100% MOD ASHTO) FOUNDATION SIZES AS PER STRUCTURAL ENG.'S DESIGN & SPECIFICATIONS

ROOF CONSTRUCTION:
CHARCOAL COLOUR CONCRETE ROOF TILES ON 38 X 38 BATTENS BATTENS AT ±320MM CENTRES MAX. ON AN SABS APPROVED UNDERLAY WITH 50mm MIN. LAP JOINTS, ALL FIXED TO GANGWAL ROOF TRUSSES BY MITER AT 760mm c/c MAX. ON 114 X 38mm WALLPLATES ANCHORED TO WALL MEANS OF GAL. HOOP-IRON BUILD ±600mm INTO BRICK WORK. AEROLITE ISOLATION MATERIAL PLACED ON 6mm THICK SKIMMED RHINOBORD CEILING FIXED TO 38X38mm BRANDING @ 400mm c/c MAX. WITH GYPSUM CORNICE PAINTED AS PER OWNER SEAMLESS WHITE ALUMINIUM GUTTERS AND Ø76mm DOWNPIPES WITH 225 X 15mm A.C. FACIA. ROOFSLOPE: 20°

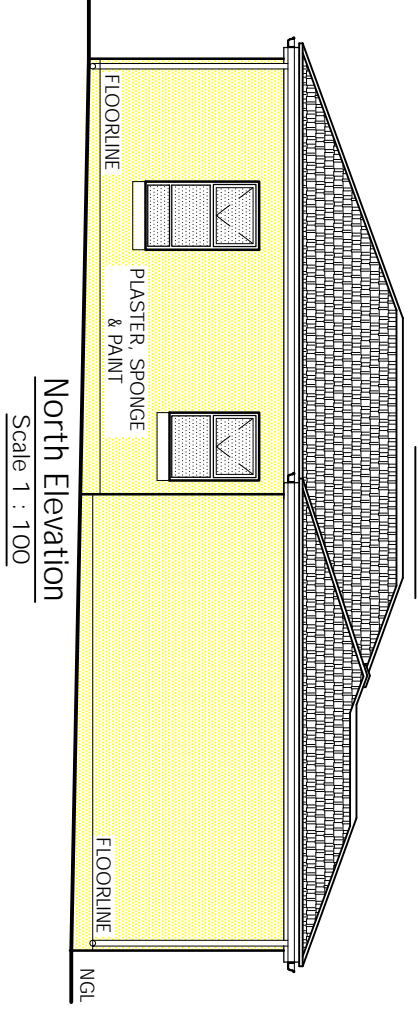
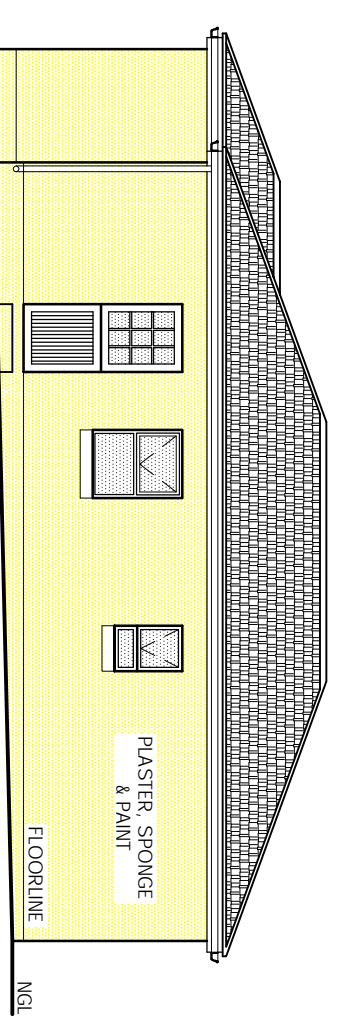
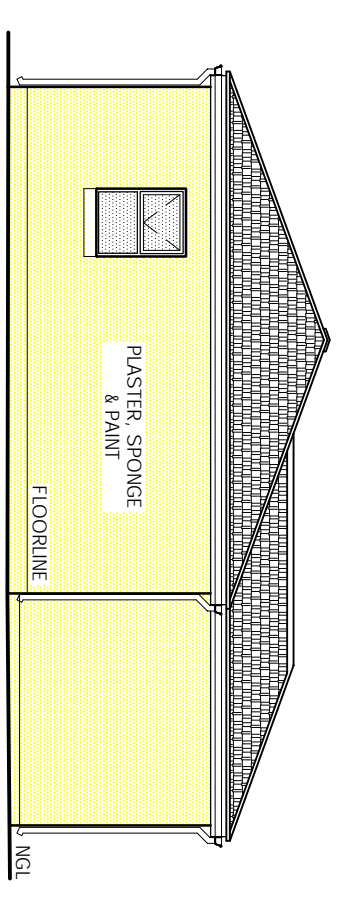
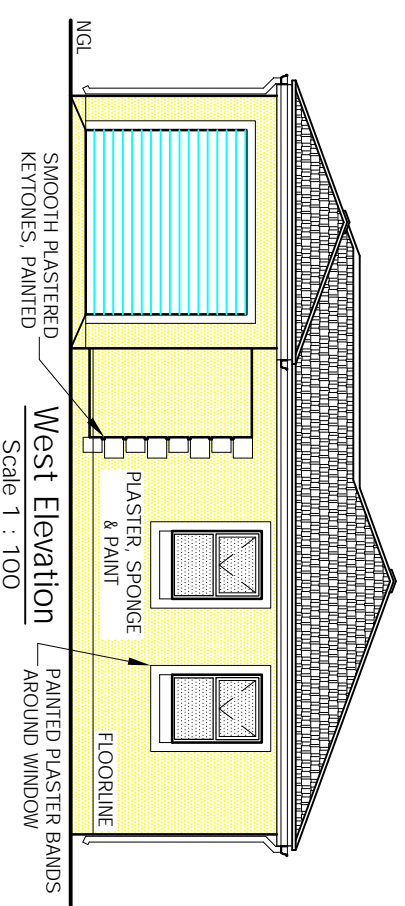
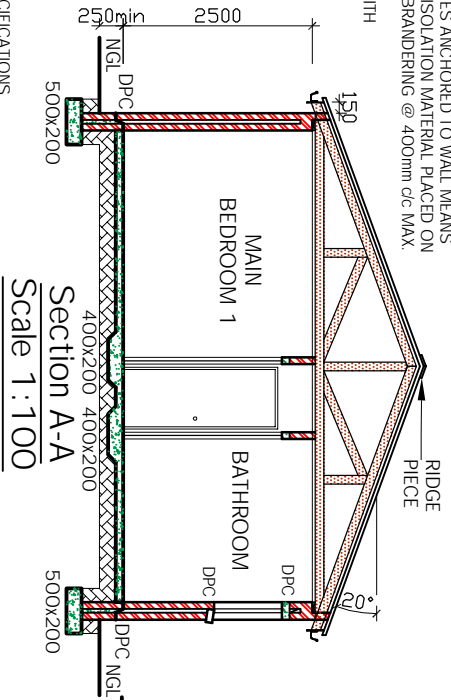

LEGEND:

- ▶ DOUBLE 15AMP POWER POINT
- Ⓜ ELECTRIC METER BOX
- ⊕ OUTSIDE LIGHT
- Ⓛ DISTRIBUTOR BOARD
- Ⓣ TV POINT
- ⓉⓁ TELEPHONE POINT
- Ⓢ OUTSIDE TAP
- Ⓠ 150l GEYSER
- Ⓢ STOVE POINT WITH ISOLATOR
- Ⓢ EXTRACTOR FAN
- Ⓢ LIGHT SWITCH
- Ø15mm WHITE PEX MULTI-LAYER PIPE AND BRASS COMPRESSION FITTINGS WITH INSERTS
- Ø15mm COPPER PIPE
- Ø22mm POLYCOB WATER SUPPLY PIPE

NOTE:
BOUNDARY WALLS AS PER PART K OF NBR. NO BUILDING WORK TO EXCEED ERF BOUNDARY!

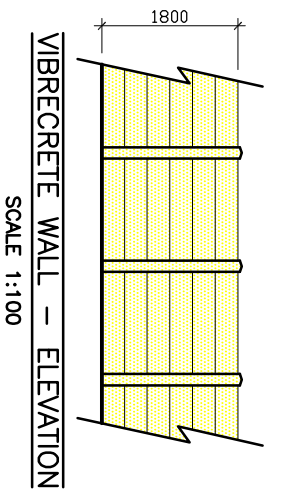
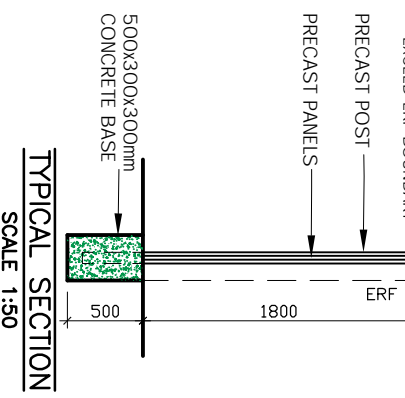

CPH DEVELOPMENTS (Pty) Ltd
5 RUSSEL SQUARE
RUSSEL ROAD, PAARL, 7620
CELL: 083 232 4410
E-MAIL: ilze@cphevelopments.com
DRAWN BY: R. HESS SACAP REG. NO.: D1056



TYPE - BG - 88m²
(3 x Bedroom & Garage)

Newton Estate

OWNER'S SIGNATURE

PLAN NUMBER: TYPE BG
DATE: NOVEMBER 2018
SCALE: AS SHOWN
PLAN 1 OF 2